2010 Hispanic Male Population Aged Under 5 by Census Tract

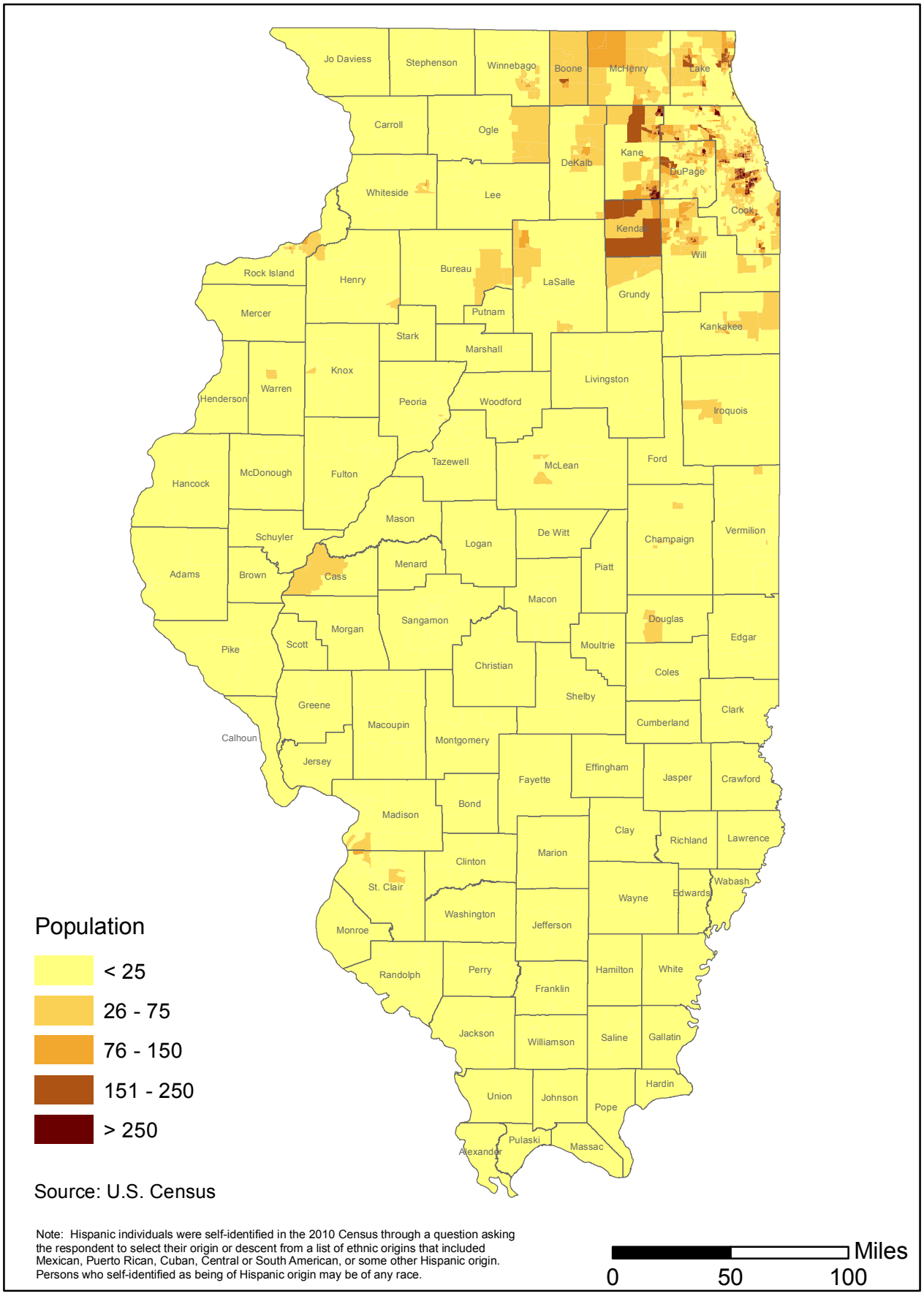

Note: Hispanic individuals were self-identified in the 2010 Census through a question asking the respondent to select their origin or descent from a list of ethnic origins that included Mexican, Puerto Rican, Cuban, Central or South American, or some other Hispanic origin. Persons who self-identified as being of Hispanic origin may be of any race.

NORTHERN ILLINOIS UNIVERSITY
Center for Governmental Studies